WK/201865097

Epping Forest District Council

Epping Forest
Application for a premises licence
Licensing Act 2003

For help contact
licensing@eppingforestdc.gov.uk
Telephone: 01992 564000

* required information

Section 1 of 21

You can save the form at any time and resume it later. You do not need to be logged in when you resume.

System reference: Not Currently In Use — This is the unique reference for this application generated by the system.

Your reference: Khyva — You can put what you want here to help you track applications if you make lots of them. It is passed to the authority.

Are you an agent acting on behalf of the applicant?

○ Yes ◉ No

Put "no" if you are applying on your own behalf or on behalf of a business you own or work for.

Applicant Details

* First name: Khyva Limited
* Family name: Khyva Limited
* E-mail: [redacted]

Main telephone number: [redacted] — Include country code.

Other telephone number:

☐ Indicate here if you would prefer not to be contacted by telephone

Are you:

◉ Applying as a business or organisation, including as a sole trader

○ Applying as an individual

A sole trader is a business owned by one person without any special legal structure. Applying as an individual means you are applying so you can be employed, or for some other personal reason, such as following a hobby.

Applicant Business

Is your business registered in the UK with Companies House? ◉ Yes ○ No

Note: completing the Applicant Business section is optional in this form.

Registration number: 10946878

Business name: Khyva — If your business is registered, use its registered name.

VAT number: - none — Put "none" if you are not registered for VAT.

Legal status: Private Limited Company

© Queen s Printer and Controller of HMSO 2009

Continued from previous page...

Your position in the business	Director
Home country	United Kingdom

The country where the headquarters of your business is located.

Registered Address

Address registered with Companies House.

Building number or name	40
Street	COOLGARDIE AVENUE
District	
City or town	CHIGWELL
County or administrative area	ESSEX
Postcode	IG7 5AY
Country	United Kingdom

Section 2 of 21

PREMISES DETAILS

I/we, as named in section 1, apply for a premises licence under section 17 of the Licensing Act 2003 for the premises described in section 2 below (the premises) and I/we are making this application to you as the relevant licensing authority in accordance with section 12 of the Licensing Act 2003.

Premises Address

Are you able to provide a postal address, OS map reference or description of the premises?

(•) Address ( ) OS map reference ( ) Description

Postal Address Of Premises

Building number or name	40
Street	COOLGARDIE AVENUE
District	
City or town	CHIGWELL
County or administrative area	ESSEX
Postcode	IG7 5AY
Country	United Kingdom

Further Details

Telephone number	[redacted]
Non-domestic rateable value of premises (£)	

© Queen's Printer and Controller of HMSO 2009

Section 3 of 21

APPLICATION DETAILS

In what capacity are you applying for the premises licence?

- ☐ An individual or individuals
- ☒ A limited company / limited liability partnership
- ☐ A partnership (other than limited liability)
- ☐ An unincorporated association
- ☐ Other (for example a statutory corporation)
- ☐ A recognised club
- ☐ A charity
- ☐ The proprietor of an educational establishment
- ☐ A health service body
- ☐ A person who is registered under part 2 of the Care Standards Act 2000 (c14) in respect of an independent hospital in Wales
- ☐ A person who is registered under Chapter 2 of Part 1 of the Health and Social Care Act 2008 in respect of the carrying on of a regulated activity (within the meaning of that Part) in an independent hospital in England
- ☐ The chief officer of police of a police force in England and Wales

Confirm The Following

- ☒ I am carrying on or proposing to carry on a business which involves the use of the premises for licensable activities
- ☐ I am making the application pursuant to a statutory function
- ☐ I am making the application pursuant to a function discharged by virtue of Her Majesty's prerogative

Section 4 of 21

NON INDIVIDUAL APPLICANTS

Provide name and registered address of applicant in full. Where appropriate give any registered number. In the case of a partnership or other joint venture (other than a body corporate), give the name and address of each party concerned.

Non Individual Applicant's Name

Name: Khyva Limited

Details

Registered number (where applicable): 10946878

Description of applicant (for example partnership, company, unincorporated association etc)

© Queen's Printer and Controller of HMSO 2009

Continued from previous page...

LIMITED COMPANY - DIRECTOR

Address

Building number or name	40
Street	COOLGARDIE AVENUE
District	
City or town	CHIGWELL
County or administrative area	ESSEX
Postcode	IG7 5AY
Country	United Kingdom

Contact Details

E-mail	[redacted]
Telephone number	[redacted]
Other telephone number	[redacted]
* Date of birth	[redacted] dd mm yyyy
* Nationality	BRITISH

Documents that demonstrate entitlement to work in the UK

Add another applicant

Section 5 of 21

OPERATING SCHEDULE

When do you want the premises licence to start? 28 / 05 / 2018 (dd mm yyyy)

If you wish the licence to be valid only for a limited period, when do you want it to end ___ / ___ / ___ (dd mm yyyy)

Provide a general description of the premises

For example the type of premises, its general situation and layout and any other information which could be relevant to the licensing objectives. Where your application includes off-supplies of alcohol and you intend to provide a place for consumption of these off- supplies you must include a description of where the place will be and its proximity to the premises.

I HAVE STARTED A LUXURY HAMPER BUSINESS FROM HOME (WWW.KHYVA.COM)
I WOULD LIKE TO NOW INCLUDE ALCOHOL IN MY HAMPERS. MY PREMISES IS A 3 BEDROOM HOUSE, MY BUSINESS IS RUN FROM A SIDE EXTENTION TO THE HOUSE. IT HAS A LOCKED DOOR AND CCTV AT BOTH THE FRONT AND BACK OF THE HOUSE. WE HAVE A SECURITY SYSTEM IN PLACE WHICH WOULD CALL OUR PHONES SHOULD THERE BE A BREAK IN. THERE WILL BE NO CONSUMPTION ON PREMISES, WE WOULD ONLY BE INCLUDING THE ALCOHOL IN OUR HAMPERS WHICH IS

© Queen's Printer and Controller of HMSO 2009

Continued from previous page...

SENT BY DHL (TRACKED SERVICE). WE WOULD ALSO NOT BE STOCKING LARGE VOLUMES, IT WOULD ONLY BE ORDERED FROM THE SUPPLIER IF WE WERE TO GET A LARGE CORPORATE ORDER OF HAMPERS PLACED. IN GENERAL ON PREMISES WE WOULD HAVE NO MORE THAN 10 BOTTLES OF CHAMPAGNE FOR EXAMPLE.

If 5,000 or more people are expected to attend the premises at any one time, state the number expected to attend

Section 6 of 21

PROVISION OF PLAYS

See guidance on regulated entertainment

Will you be providing plays?

○ Yes ◉ No

Section 7 of 21

PROVISION OF FILMS

See guidance on regulated entertainment

Will you be providing films?

○ Yes ◉ No

Section 8 of 21

PROVISION OF INDOOR SPORTING EVENTS

See guidance on regulated entertainment

Will you be providing indoor sporting events?

○ Yes ◉ No

Section 9 of 21

PROVISION OF BOXING OR WRESTLING ENTERTAINMENTS

See guidance on regulated entertainment

Will you be providing boxing or wrestling entertainments?

○ Yes ◉ No

Section 10 of 21

PROVISION OF LIVE MUSIC

See guidance on regulated entertainment

Will you be providing live music?

○ Yes ◉ No

Section 11 of 21

PROVISION OF RECORDED MUSIC

See guidance on regulated entertainment

Will you be providing recorded music?

○ Yes ◉ No

Section 12 of 21

PROVISION OF PERFORMANCES OF DANCE

© Queen's Printer and Controller of HMSO 2009

Continued from previous page...

See guidance on regulated entertainment

Will you be providing performances of dance?

○ Yes ◉ No

Section 13 of 21

PROVISION OF ANYTHING OF A SIMILAR DESCRIPTION TO LIVE MUSIC, RECORDED MUSIC OR PERFORMANCES OF DANCE

See guidance on regulated entertainment

Will you be providing anything similar to live music, recorded music or performances of dance?

○ Yes ◉ No

Section 14 of 21

LATE NIGHT REFRESHMENT

Will you be providing late night refreshment?

○ Yes ◉ No

Section 15 of 21

SUPPLY OF ALCOHOL

Will you be selling or supplying alcohol?

◉ Yes ○ No

Standard Days And Timings

Give timings in 24 hour clock. (e.g., 16:00) and only give details for the days of the week when you intend the premises to be used for the activity.

MONDAY

Start 09:00 End 17:00

Start End

TUESDAY

Start 09:00 End 17:00

Start End

WEDNESDAY

Start 09:00 End 17:00

Start End

THURSDAY

Start 09:00 End 17:00

Start End

FRIDAY

Start 09:00 End 17:00

Start End

© Queen's Printer and Controller of HMSO 2009

Continued from previous page...

SATURDAY

Start	09:00	End	17:00
Start		End	

SUNDAY

Start	09:00	End	17:00
Start		End	

Will the sale of alcohol be for consumption:

○ On the premises ◉ Off the premises ○ Both

If the sale of alcohol is for consumption on the premises select on, if the sale of alcohol is for consumption away from the premises select off. If the sale of alcohol is for consumption on the premises and away from the premises select both.

State any seasonal variations

For example (but not exclusively) where the activity will occur on additional days during the summer months.

THIS IS DEPENDENT ON THE SALES VIA THE WEBSITE, GENERALLY DURING DECEMBER WE WILL BE WORKING LONGER HOURS

Non-standard timings. Where the premises will be used for the supply of alcohol at different times from those listed in the column on the left, list below

For example (but not exclusively), where you wish the activity to go on longer on a particular day e.g. Christmas Eve.

THIS IS DEPENDENT ON THE SALES VIA THE WEBSITE, GENERALLY DURING DECEMBER WE WILL BE WORKING LONGER HOURS

State the name and details of the individual whom you wish to specify on the licence as premises supervisor

Name

First name SONAL

Family name PATEL

Date of birth [redacted]

dd mm yyyy

© Queen's Printer and Controller of HMSO 2009

Continued from previous page...

Enter the contact's address

Building number or name	40
Street	COOLGARDIE AVENUE
District	
City or town	CHIGWELL
County or administrative area	ESSEX
Postcode	IG7 5AY
Country	United Kingdom
Personal Licence number (if known)	
Issuing licensing authority (if known)	

PROPOSED DESIGNATED PREMISES SUPERVISOR CONSENT

How will the consent form of the proposed designated premises supervisor be supplied to the authority?

- ○ Electronically, by the proposed designated premises supervisor
- ◉ As an attachment to this application

Reference number for consent form (if known) [ ]

If the consent form is already submitted, ask the proposed designated premises supervisor for its 'system reference' or 'your reference'.

Section 16 of 21

ADULT ENTERTAINMENT

Highlight any adult entertainment or services, activities, or other entertainment or matters ancillary to the use of the premises that may give rise to concern in respect of children

Give information about anything intended to occur at the premises or ancillary to the use of the premises which may give rise to concern in respect of children, regardless of whether you intend children to have access to the premises, for example (but not exclusively) nudity or semi-nudity, films for restricted age groups etc gambling machines etc.

NOT APPLICABLE

Section 17 of 21

HOURS PREMISES ARE OPEN TO THE PUBLIC

Standard Days And Timings

MONDAY

Start	09:00	End	17:00
Start		End	

Give timings in 24 hour clock. (e.g., 16:00) and only give details for the days of the week when you intend the premises to be used for the activity.

© Queen's Printer and Controller of HMSO 2009

Continued from previous page...

TUESDAY

Start	09:00	End	17:00
Start		End	

WEDNESDAY

Start	09:00	End	17:00
Start		End	

THURSDAY

Start	09:00	End	17:00
Start		End	

FRIDAY

Start	09:00	End	17:00
Start		End	

SATURDAY

Start	09:00	End	17:00
Start		End	

SUNDAY

Start	09:00	End	17:00
Start		End	

State any seasonal variations

For example (but not exclusively) where the activity will occur on additional days during the summer months.

THE HAMPERS INCLUDING ALCOHOL WOULD ONLY BE SOLD ONCE PURCHASED ON THE WEBSITE. THE PREMISE WILL NOT BE OPEN TO THE GENERAL PUBLIC.

Non standard timings. Where you intend to use the premises to be open to the members and guests at different times from those listed in the column on the left, list below

For example (but not exclusively), where you wish the activity to go on longer on a particular day e.g. Christmas Eve.

THE HAMPERS INCLUDING ALCOHOL WOULD ONLY BE SOLD ONCE PURCHASED ON THE WEBSITE. THE PREMISE WILL NOT BE OPEN TO THE GENERAL PUBLIC.

Section 18 of 21

LICENSING OBJECTIVES

Describe the steps you intend to take to promote the four licensing objectives:

a) General – all four licensing objectives (b,c,d,e)

© Queen's Printer and Controller of HMSO 2009

Continued from previous page...

List here steps you will take to promote all four licensing objectives together.

WE HAVE CCTV FITTED AS WELL AS A BURGLAR ALARM LINKED TO MY PHONE
WE WILL NOT STOCK LARGE VOLUMES OF ALCOHOL UNLESS A LARGE ORDER IS PLACED
THE ALCOHOL WILL BE STORED IN A LOCKED OFFICE
ALL DELIVERIES WILL BE AT NORMAL HOURS (9AM-5PM) NOT TO CAUSE A NUISANCE TO NEIGHBOURS
ALL SURROUNDING NEIGHBOURS HAVE CCTV IN OPERATION
NO HAMPERS WILL BE SOLD DIRECTLY FROM OUR PREMISES

b) The prevention of crime and disorder

WE HAVE CCTV FITTED AS WELL AS A BURGLAR ALARM LINKED TO MY PHONE
WE WILL NOT STOCK LARGE VOLUMES OF ALCOHOL UNLESS A LARGE ORDER IS PLACED
WE DO NOT SELL ALCOHOL FROM OUR PROPERTY, ONLY VIA THE WEBSITE.
THE ALCOHOL WILL BE STORED IN A LOCKED OFFICE
ALL DELIVERIES WILL BE AT NORMAL HOURS (9AM-5PM) NOT TO CAUSE A NUISANCE TO NEIGHBOURS
ALL SURROUNDING NEIGHBOURS HAVE CCTV IN OPERATION

c) Public safety

WE HAVE CCTV FITTED AS WELL AS A BURGLAR ALARM LINKED TO MY PHONE
WE WILL NOT STOCK LARGE VOLUMES OF ALCOHOL UNLESS A LARGE ORDER IS PLACED
THE ALCOHOL WILL BE STORED IN A LOCKED OFFICE
ALL DELIVERIES WILL BE AT NORMAL HOURS (9AM-5PM) NOT TO CAUSE A NUISANCE TO NEIGHBOURS
ALL SURROUNDING NEIGHBOURS HAVE CCTV IN OPERATION

d) The prevention of public nuisance

WE HAVE CCTV FITTED AS WELL AS A BURGLAR ALARM LINKED TO MY PHONE
WE WILL NOT STOCK LARGE VOLUMES OF ALCOHOL UNLESS A LARGE ORDER IS PLACED
THE ALCOHOL WILL BE STORED IN A LOCKED OFFICE
ALL DELIVERIES WILL BE AT NORMAL HOURS (9AM-5PM) NOT TO CAUSE A NUISANCE TO NEIGHBOURS
ALL SURROUNDING NEIGHBOURS HAVE CCTV IN OPERATION

e) The protection of children from harm

WE HAVE CCTV FITTED AS WELL AS A BURGLAR ALARM LINKED TO MY PHONE
WE WILL NOT STOCK LARGE VOLUMES OF ALCOHOL UNLESS A LARGE ORDER IS PLACED
THE ALCOHOL WILL BE STORED IN A LOCKED OFFICE
WE DO NOT SELL ALCOHOL FROM OUR PROPERTY, ONLY VIA THE WEBSITE. ON THE WEBSITE THEY WOULD HAVE TO HAVE A CARD TO PURCHASE AND WE WOULD CHECK ANY LARGE ORDERS. ALL ALCOHOL ORDERS WOULD HAVE A CONSENT POP UP DECLARING THEY ARE OVER 18
ALL SURROUNDING NEIGHBOURS HAVE CCTV IN OPERATION

Section 19 of 21

NOTES ON DEMONSTRATING ENTITLEMENT TO WORK IN THE UK

© Queen's Printer and Controller of HMSO 2009

Continued from previous page...

Entitlement to work/immigration status for individual applicants and applications from partnerships which are not limited liability partnerships:

A licence may not be held by an individual or an individual in a partnership who is resident in the UK who:

- does not have the right to live and work in the UK; or
- is subject to a condition preventing him or her from doing work relating to the carrying on of a licensable activity.

Any premises licence issued in respect of an application made on or after 6 April 2017 will become invalid if the holder ceases to be entitled to work in the UK.

Applicants must demonstrate that they have an entitlement to work in the UK and are not subject to a condition preventing them from doing work relating to the carrying on of a licensable activity. They do this by providing with this application copies or scanned copies of the following documents (which do not need to be certified).

Documents which demonstrate entitlement to work in the UK

- An expired or current passport showing the holder, or a person named in the passport as the child of the holder, is A British citizen or a citizen of the UK and Colonies having the right of abode in the UK [please see note below about which sections of the passport to copy].
- An expired or current passport or national identity card showing the holder, or a person named in the passport as the child of the holder, is a national of a European Economic Area country or Switzerland.
- A Registration Certificate or document certifying permanent residence issued by the Home Office to a national of a European Economic Area country or Switzerland.
- A Permanent Residence Card issued by the Home Office to the family member of a national of a European Economic Area country or Switzerland.
- A **current** Biometric Immigration Document (Biometric Residence Permit) issued by the Home Office to the holder indicating that the person named is allowed to stay indefinitely in the UK, or has no time limit on their stay in the UK.
- A **current** passport endorsed to show that the holder is exempt from immigration control, is allowed to stay indefinitely in the UK, has the right of abode in the UK, or has no time limit on their stay in the UK.
- A **current** Immigration Status Document issued by the Home Office to the holder with an endorsement indicating that the named person is allowed to stay indefinitely in the UK or has no time limit on their stay in the UK, **when produced in combination with** an official document giving the person's permanent National Insurance number and their name issued by a Government agency or a previous employer.
- A **full** birth or adoption certificate issued in the UK which includes the name(s) of at least one of the holder's parents or adoptive parents, **when produced in combination with** an official document giving the person's permanent National Insurance number and their name issued by a Government agency or a previous employer.
- A birth or adoption certificate issued in the Channel Islands, the Isle of Man or Ireland **when produced in combination** with an official document giving the person's permanent National Insurance number and their name issued by a Government agency or a previous employer.
- A certificate of registration or naturalisation as a British citizen, **when produced in combination with** an official document giving the person's permanent National Insurance number and their name issued by a Government agency or a previous employer.
- A **current** passport endorsed to show that the holder is allowed to stay in the UK and is currently allowed to work and is not subject to a condition preventing the holder from doing work relating to the carrying on of a licensable activity.

© Queen's Printer and Controller of HMSO 2009

Continued from previous page...

- A **current** Biometric Immigration Document (Biometric Residence Permit) issued by the Home Office to the holder which indicates that the named person can currently stay in the UK and is allowed to work relation to the carrying on of a licensable activity.
- A **current** Residence Card issued by the Home Office to a person who is not a national of a European Economic Area state or Switzerland but who is a family member of such a national or who has derivative rights or residence.
- A **current** Immigration Status Document containing a photograph issued by the Home Office to the holder with an endorsement indicating that the named person may stay in the UK, and is allowed to work and is not subject to a condition preventing the holder from doing work relating to the carrying on of a licensable activity **when produced in combination with** an official document giving the person's permanent National Insurance number and their name issued by a Government agency or a previous employer.
- A Certificate of Application, **less than 6 months old**, issued by the Home Office under regulation 17(3) or 18A (2) of the Immigration (European Economic Area) Regulations 2006, to a person who is not a national of a European Economic Area state or Switzerland but who is a family member of such a national or who has derivative rights of residence.
- Reasonable evidence that the person has an outstanding application to vary their permission to be in the UK with the Home Office such as the Home Office acknowledgement letter or proof of postage evidence, or reasonable evidence that the person has an appeal or administrative review pending on an immigration decision, such as an appeal or administrative review reference number.
- Reasonable evidence that a person who is not a national of a European Economic Area state or Switzerland but who is a family member of such a national or who has derivative rights of residence in exercising treaty rights in the UK including:-
  - evidence of the applicant's own identity – such as a passport,
  - evidence of their relationship with the European Economic Area family member – e.g. a marriage certificate, civil partnership certificate or birth certificate, and
  - evidence that the European Economic Area national has a right of permanent residence in the UK or is one of the following if they have been in the UK for more than 3 months:
    - (i) working e.g. employment contract, wage slips, letter from the employer,
    - (ii) self-employed e.g. contracts, invoices, or audited accounts with a bank,
    - (iii) studying e.g. letter from the school, college or university and evidence of sufficient funds; or
    - (iv) self-sufficient e.g. bank statements.

Family members of European Economic Area nationals who are studying or financially independent must also provide evidence that the European Economic Area national and any family members hold comprehensive sickness insurance in the UK. This can include a private medical insurance policy, an EHIC card or an S1, S2 or S3 form.

Original documents must not be sent to licensing authorities. If the document copied is a passport, a copy of the following pages should be provided:-

(i) any page containing the holder's personal details including nationality;
(ii) any page containing the holder's photograph;
(iii) any page containing the holder's signature;
(iv) any page containing the date of expiry; and
(v) any page containing information indicating the holder has permission to enter or remain in the UK and is permitted to work.

If the document is not a passport, a copy of the whole document should be provided.

Your right to work will be checked as part of your licensing application and this could involve us checking your immigration status with the Home Office. We may otherwise share information with the Home Office. Your licence application will not be determined until you have complied with this guidance.

Section 20 of 21

NOTES ON REGULATED ENTERTAINMENT

© Queen's Printer and Controller of HMSO 2009

Continued from previous page...

In terms of specific **regulated entertainments** please note that:

- Plays: no licence is required for performances between 08:00 and 23.00 on any day, provided that the audience does not exceed 500.
- Films: no licence is required for 'not-for-profit' film exhibition held in community premises between 08.00 and 23.00 on any day provided that the audience does not exceed 500 and the organiser (a) gets consent to the screening from a person who is responsible for the premises; and (b) ensures that each such screening abides by age classification ratings.
- Indoor sporting events: no licence is required for performances between 08.00 and 23.00 on any day, provided that the audience does not exceed 1000.
- Boxing or Wrestling Entertainment: no licence is required for a contest, exhibition or display of Greco-Roman wrestling, or freestyle wrestling between 08.00 and 23.00 on any day, provided that the audience does not exceed 1000. Combined fighting sports – defined as a contest, exhibition or display which combines boxing or wrestling with one or more martial arts – are licensable as a boxing or wrestling entertainment rather than an indoor sporting event.
- Live music: no licence permission is required for:
  - a performance of unamplified live music between 08.00 and 23.00 on any day, on any premises.
  - a performance of amplified live music between 08.00 and 23.00 on any day on premises authorised to sell alcohol for consumption on those premises, provided that the audience does not exceed 500.
  - a performance of amplified live music between 08.00 and 23.00 on any day, in a workplace that is not licensed to sell alcohol on those premises, provided that the audience does not exceed 500.
  - a performance of amplified live music between 08.00 and 23.00 on any day, in a church hall, village hall, community hall, or other similar community premises, that is not licensed by a premises licence to sell alcohol, provided that (a) the audience does not exceed 500, and (b) the organiser gets consent for the performance from a person who is responsible for the premises.
  - a performance of amplified live music between 08.00 and 23.00 on any day, at the non-residential premises of (i) a local authority, or (ii) a school, or (iii) a hospital, provided that (a) the audience does not exceed 500, and (b) the organiser gets consent for the performance on the relevant premises from: (i) the local authority concerned, or (ii) the school or (iii) the health care provider for the hospital.
- Recorded Music: no licence permission is required for:
  - any playing of recorded music between 08.00 and 23.00 on any day on premises authorised to sell alcohol for consumption on those premises, provided that the audience does not exceed 500.
  - any playing of recorded music between 08.00 and 23.00 on any day, in a church hall, village hall, community hall, or other similar community premises, that is not licensed by a premises licence to sell alcohol, provided that (a) the audience does not exceed 500, and (b) the organiser gets consent for the performance from a person who is responsible for the premises.
  - any playing of recorded music between 08.00 and 23.00 on any day, at the non-residential premises of (i) a local authority, or (ii) a school, or (iii) a hospital, provided that (a) the audience does not exceed 500, and (b) the organiser gets consent for the performance on the relevant premises from: (i) the local authority concerned, or (ii) the school proprietor or (iii) the health care provider for the hospital.

© Queen's Printer and Controller of HMSO 2009

Continued from previous page...

- Dance: no licence is required for performances between 08.00 and 23.00 on any day, provided that the audience does not exceed 500. However, a performance which amounts to adult entertainment remains licensable.
- Cross activity exemptions: no licence is required between 08.00 and 23.00 on any day, with no limit on audience size for:
  - any entertainment taking place on the premises of the local authority where the entertainment is provided by or on behalf of the local authority;
  - any entertainment taking place on the hospital premises of the health care provider where the entertainment is provided by or on behalf of the health care provider;
  - any entertainment taking place on the premises of the school where the entertainment is provided by or on behalf of the school proprietor; and
  - any entertainment (excluding films and a boxing or wrestling entertainment) taking place at a travelling circus, provided that (a) it takes place within a moveable structure that accommodates the audience, and (b) that the travelling circus has not been located on the same site for more than 28 consecutive days.

Section 21 of 21

PAYMENT DETAILS

This fee must be paid to the authority. If you complete the application online, you must pay it by debit or credit card.

Premises Licence Fees are determined by the non domestic rateable value of the premises.
To find out a premises non domestic rateable value go to the Valuation Office Agency site at http://www.voa.gov.uk/business_rates/index.htm
Band A - No RV to £4300 £100.00
Band B - £4301 to £33000 £190.00
Band C - £33001 to £8700 £315.00
Band D - £87001 to £12500 £450.00*
Band E - £125001 and over £635.00*
*If the premises rateable value is in Bands D or E and the premises is primarily used for the consumption of alcohol on the premises then your are required to pay a higher fee
Band D - £87001 to £12500 £900.00
Band E - £125001 and over £1,905.00
There is an exemption from the payment of fees in relation to the provision of regulated entertainment at church halls, chapel halls or premises of a similar nature, village halls, parish or community halls, or other premises of a similar nature. The costs associated with these licences will be met by central Government. If, however, the licence also authorises the use of the premises for the supply of alcohol or the provision of late night refreshment, a fee will be required.
Schools and sixth form colleges are exempt from the fees associated with the authorisation of regulated entertainment where the entertainment is provided by and at the school or college and for the purposes of the school or college.
If you operate a large event you are subject to ADDITIONAL fees based upon the number in attendance at any one time
Capacity 5000-9999 £1,000.00
Capacity 10000 -14999 £2,000.00
Capacity 15000-19999 £4,000.00
Capacity 20000-29999 £8,000.00
Capacity 30000-39000 £16,000.00
Capacity 40000-49999 £24,000.00
Capacity 50000-59999 £32,000.00
Capacity 60000-69999 £40,000.00
Capacity 70000-79999 £48,000.00
Capacity 80000-89999 £56,000.00
Capacity 90000 and over £64,000.00

* Fee amount (£) 100.00

ATTACHMENTS

AUTHORITY POSTAL ADDRESS

© Queen's Printer and Controller of HMSO 2009

Continued from previous page...

Address

Building number or name	40 COOLGARDIE AVENUE
Street	COOLGARDIE AVENUE
District	
City or town	CHIGWELL
County or administrative area	ESSEX
Postcode	IG7 5AY
Country	United Kingdom

DECLARATION

* [Applicable to individual applicants only, including those in a partnership which is not a limited liability partnership] I understand I am not entitled to be issued with a licence if I do not have the entitlement to live and work in the UK (or if I am subject to a condition preventing me from doing work relating to the carrying on of a licensable activity) and that my licence will become invalid if I cease to be entitled to live and work in the UK . The DPS named in this application form is entitled to work in the UK (and is not subject to conditions preventing him or her from doing work relating to a licensable activity) and I have seen a copy of his or her proof of entitlement to work, if appropriate

☑ Ticking this box indicates you have read and understood the above declaration

This section should be completed by the applicant, unless you answered "Yes" to the question "Are you an agent acting on behalf of the applicant?"

* Full name	SONAL PATEL
* Capacity	DIRECTOR
Date (dd/mm/yyyy)	05/06/2018

Add another signatory

Once you're finished you need to do the following:
1. Save this form to your computer by clicking file/save as...
2. Go back to https://www.gov.uk/apply-for-a-licence/premises-licence/epping-forest/apply-1 to upload this file and continue with your application.
Don't forget to make sure you have all your supporting documentation to hand.

IT IS AN OFFENCE LIABLE TO SUMMARY CONVICTION TO A FINE OF ANY AMOUNT UNDER SECTION 158 OF THE LICENSING ACT 2003, TO MAKE A FALSE STATEMENT IN OR IN CONNECTION WITH THIS APPLICATION

IT IS AN OFFENCE UNDER SECTION 24B OF THE IMMIGRATION ACT 1971 FOR A PERSON TO WORK WHEN THEY KNOW, OR HAVE REASONABLE CAUSE TO BELIEVE, THAT THEY ARE DISQUALIFIED FROM DOING SO BY REASON OF THEIR IMMIGRATION STATUS. THOSE WHO EMPLOY AN ADULT WITHOUT LEAVE OR WHO IS SUBJECT TO CONDITIONS AS TO EMPLOYMENT WILL BE LIABLE TO A CIVIL PENALTY UNDER SECTION 15 OF THE IMMIGRATION, ASYLUM AND NATIONALITY ACT 2006 AND PURSUANT TO SECTION 21 OF THE SAME ACT, WILL BE COMMITTING AN OFFENCE WHERE THEY DO SO IN THE KNOWLEDGE, OR WITH REASONABLE CAUSE TO BELIEVE, THAT THE EMPLOYEE IS DISQUALIFIED

© Queen's Printer and Controller of HMSO 2009

Epping Forest District Council

Consent of individual to being specified as premises supervisor

I .....Sonal Patel .....(insert name of prospective premises supervisor)

Of .....[redacted]
.....
.....
.....
(home address of prospective premises supervisor)

hereby confirm that I give my consent to be specified as the designated premises supervisor in relation to the application for variation of designated premises supervisor

by .....Sonal Patel.....(name of applicant)

relating to premises licence ...n/a.....(number of existing licence if any)

for .....40 Coolgardie Avenue, Chigwell, Essex, IG7 5AY
.....
.....
..... (name and address of premises to which application relates)

and any premises licence to be granted or varied in respect of this application made by the above applicant concerning the supply of alcohol at the above named premises.

I also confirm that I am applying for, intend to apply or currently hold a personal licence, details of which I set out below.

Personal Licence Number...LN/000003368.....(insert personal licence number, if any)

Personal licence issuing authority
.....EFDC..... (insert name, address and telephone number of issuing authority, if any)

Signed...Sonal Patel.....

Print Name.....Sonal Patel .....

Dated.....03/06/218.....

Ground Floor

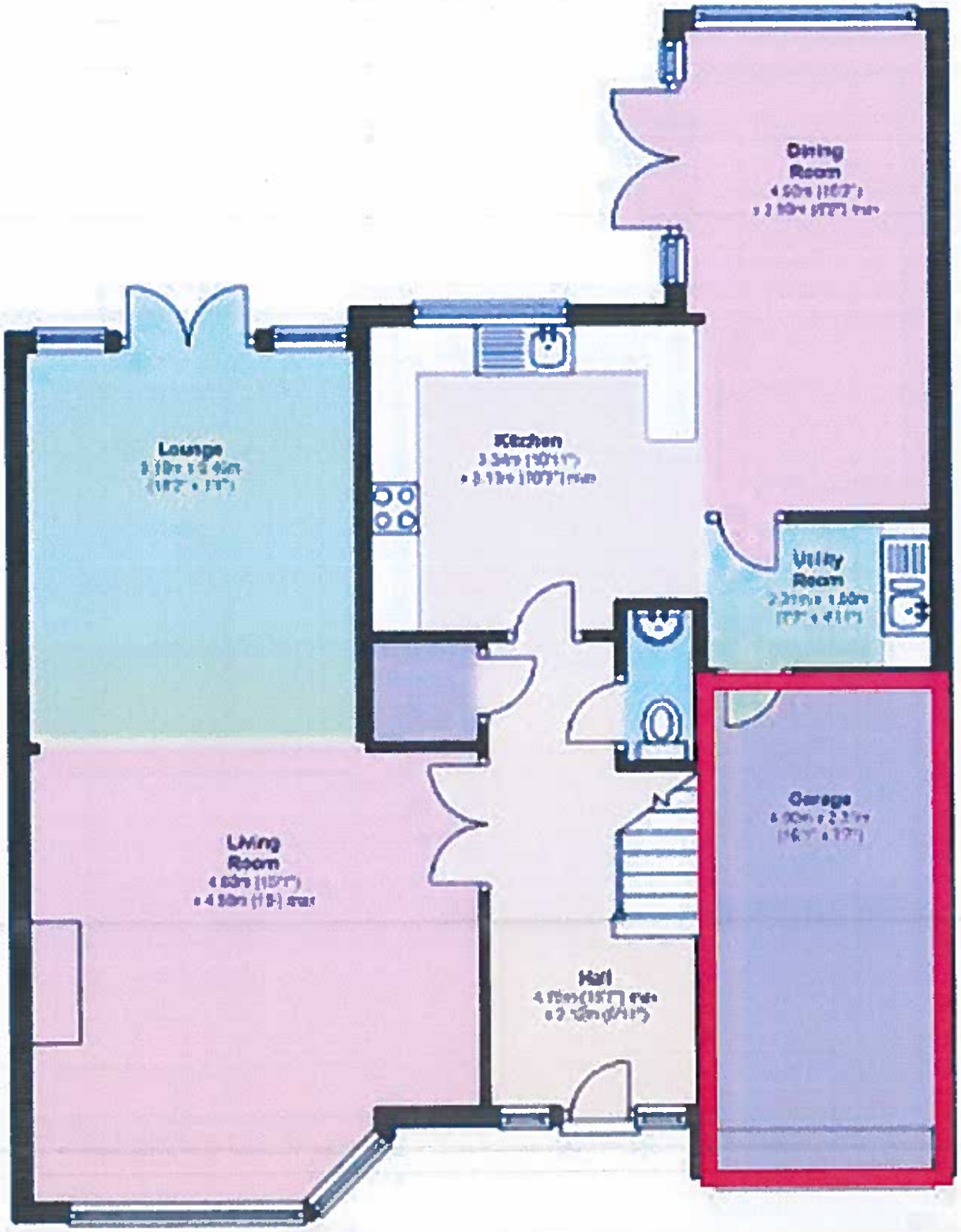

[redacted]

Notice of Application for a New Premises Licence under the Licensing Act 2003

Notice is given this day *7th June 2018* that *SONAL PATEL* of *40 COOLGARDIE AVENUE, CHIGWELL ESSEX IG7 5AY* has applied to the Licensing office of Epping Forest District Council for a Premises Licence in respect of *40 COOLGARDIE AVENUE, CHIGWELL ESSEX IG7 5AY*. The proposed licence is for SALE OF ALCOHOL IN GIFT HAMPERS VIA ONLINE WEBSITE. The register of licensed premises is maintained at the Licensing Office of Epping Forest District Council, Civic Offices, High Street, Epping, Essex, CM16 4BZ. Applications for premises licences may be inspected at this office during office hours. Anyone wishing to oppose this application must give written notice to the Licensing Office within 28 days of this notice. It is an offence knowingly or recklessly to make a false statement in connection with an application which could lead to a fine on summary conviction (maximum £5000)

[redacted]

HELP YOUR BUSINESS TAKE OFF

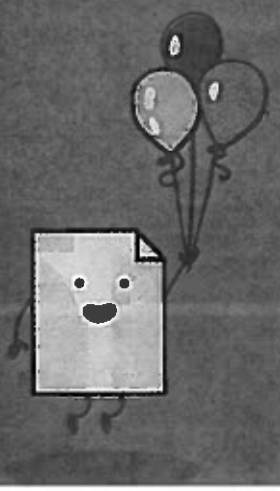

Green Street,

the date of publication of the notice, any objections will be considered by the Secretary of State for the Environment whose consent is required to the proposed

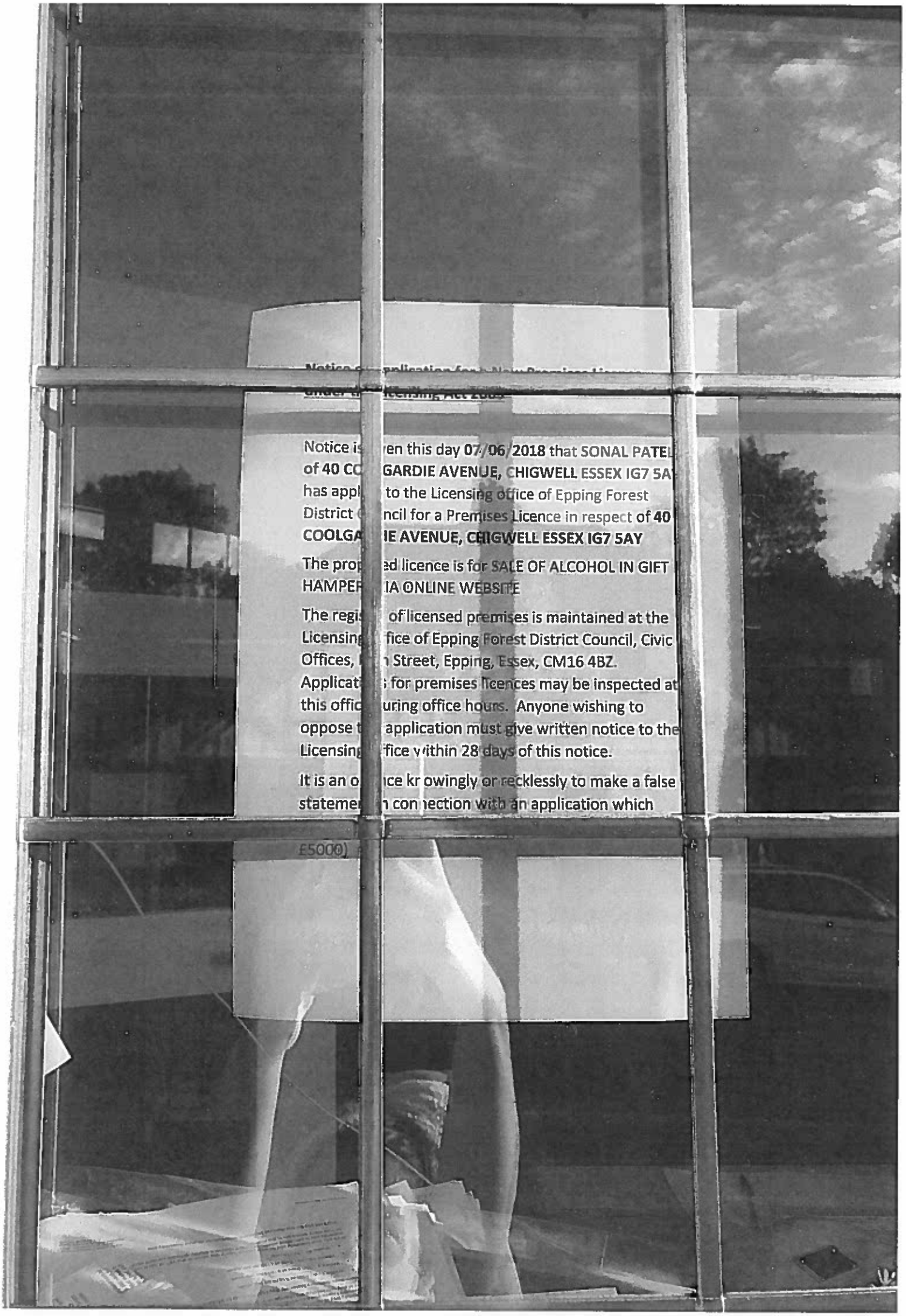

Notice of application for a New Premises Licence under the Licensing Act 2003

Notice is given this day **07/06/2018** that **SONAL PATEL of 40 COOLGARDIE AVENUE, CHIGWELL ESSEX IG7 5AY** has applied to the Licensing office of Epping Forest District Council for a Premises Licence in respect of **40 COOLGARDIE AVENUE, CHIGWELL ESSEX IG7 5AY**

The proposed licence is for SALE OF ALCOHOL IN GIFT HAMPER VIA ONLINE WEBSITE

The register of licensed premises is maintained at the Licensing office of Epping Forest District Council, Civic Offices, High Street, Epping, Essex, CM16 4BZ. Applications for premises licences may be inspected at this office during office hours. Anyone wishing to oppose the application must give written notice to the Licensing office within 28 days of this notice.

It is an offence knowingly or recklessly to make a false statement in connection with an application which

£5000)

Contains Ordnance Survey & Royal Mail Data © Crown Copyright & Database Right 2015 EFDC Licence No: 100018534 2015

Epping Forest District Council	Kyva.com 40 Coolgardie Avenue, Chigwell	Date: 11/07/2018
		Scale: 1:750
		Name: arcgis

[redacted] Coolgardie Avenue
Chigwell
Essex [redacted]
Telephone: [redacted]
26/06/18

Applicant name: Khyra Limited
Online Hamper Business
40, Coolgardie Avenue Chigwell Essex IG7 5AY

Dear Sirs,

I would like to make representation against the above application on the ground of The Prevention of public nuisance.
Lorrys and vans would have to deliver the empty Hampers and the contents for the Hampers, and then they would have to be picked up again to be distributed by Lorrys and vans at all sorts of times, bearing in mind coolgardie avenue is very narrow and is already used as a car park for commuters using Chigwell station.
Coolgardie Avenue would become a distribution centre. This would be just the start.

Yours Sincerely

[redacted]

Roger Goodhew